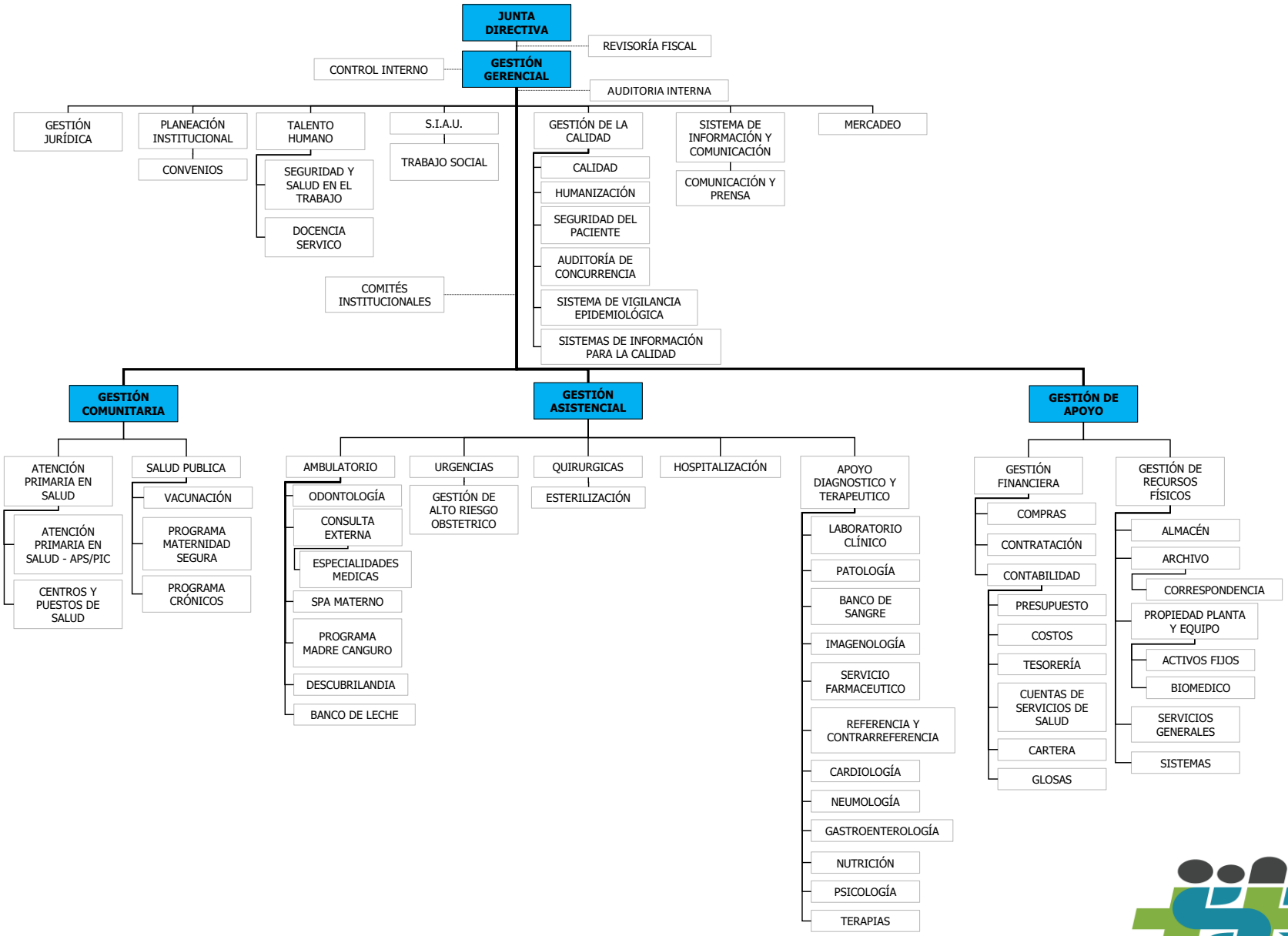

Hospital San Rafael de Fusagasugá
"Hospital humano, hospital comprometido"